

ABELL
SURVEYING & MAPPING
DELAVER, WISCONSIN 53115
414-728-6737

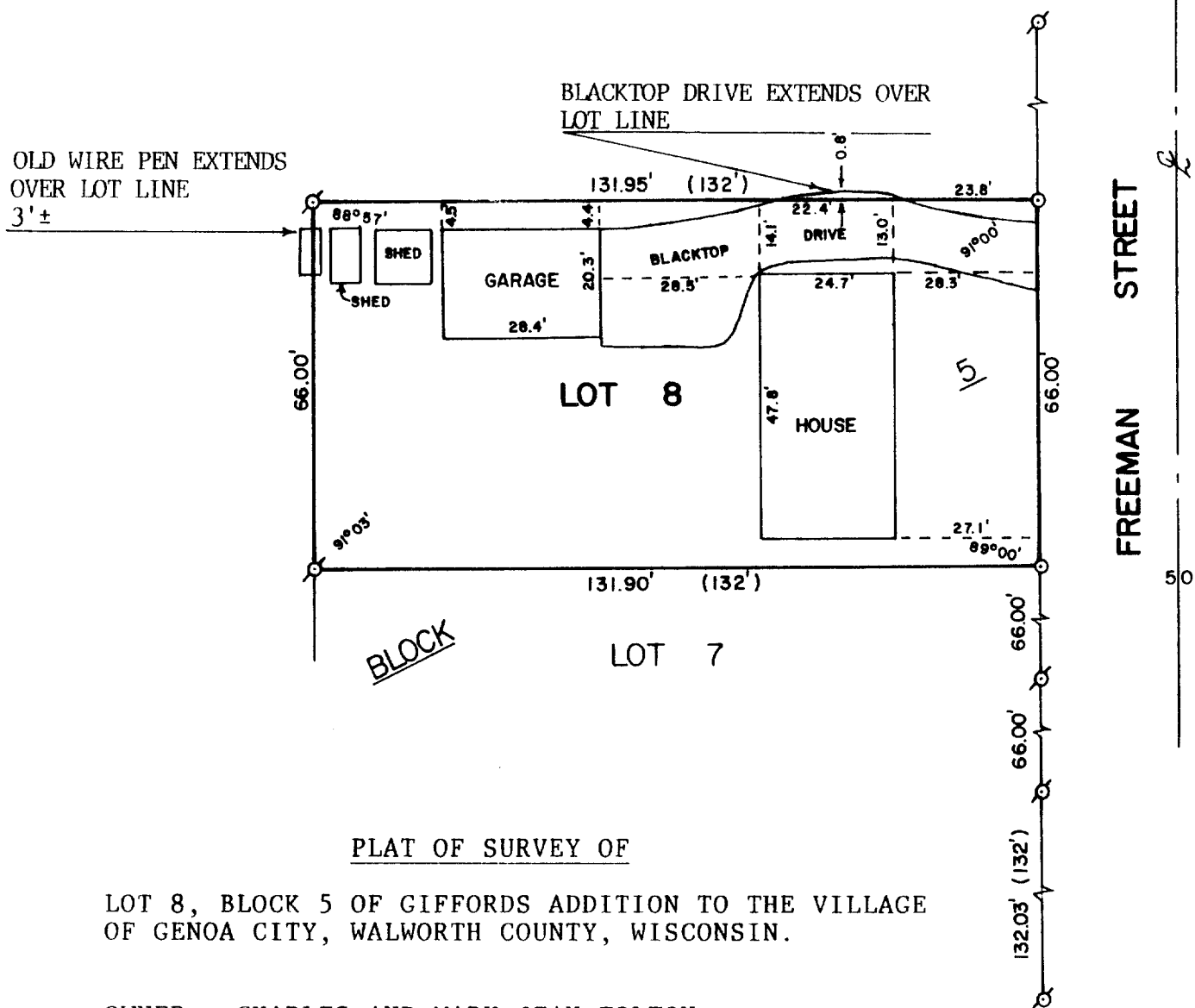

PLAT OF SURVEY OF

LOT 8, BLOCK 5 OF GIFFORDS ADDITION TO THE VILLAGE
OF GENOA CITY, WALWORTH COUNTY, WISCONSIN.

OWNER: CHARLES AND MARY JEAN TILTON

ORDERED BY: GODFREY, PFEIL & NESHEK
P.O. BOX 291
ELKHORN, WI. 53121



SCALE - 1"=30'

LEGEND

- Ø - IRON PIPE FOUND
- - 3/4" DIA. IRON ROD SET
- () - RECORDED AS

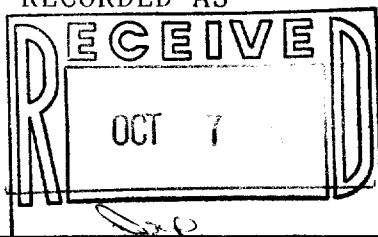

I, DAVID F. ABELL, DO HEREBY CERTIFY
THAT I HAVE SURVEYED THE PROPERTY
HEREON DESCRIBED ACCORDING TO THE
OFFICIAL RECORDS AND THAT THE PLAT
HEREON IS A CORRECT REPRESENTATION
OF THE PROPERTY LINES TO THE BEST OF
MY KNOWLEDGE AND BELIEF.

David F. Abell

DAVID F. ABELL
WISCONSIN REGISTERED LAND SURVEYOR, S-1596

September 2, 1987
DATE JOB NUMBER - 87126

NOTE: THIS IS NOT A CERTIFIED COPY UNLESS SEALED.